

## CABINET SPECIFICATIONS FOR HYBRID

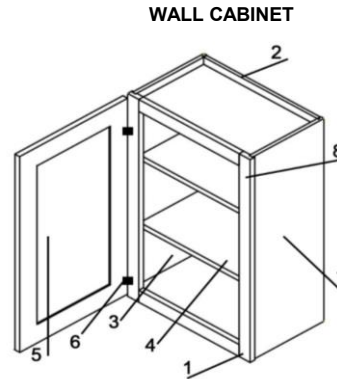
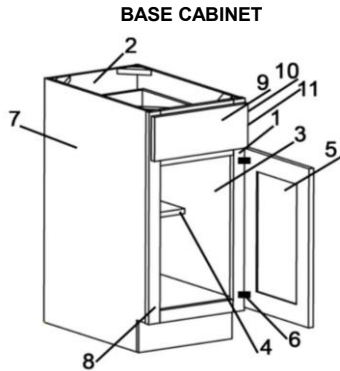

### THE HYBRID PLYWOOD SERIES

1. 3/4" x 1 1/2" HARDWOOD FACE FRAMES WITH GLUED AND POCKET SCREWED JOINTS.
2. 3/8" PARTICLE BOARD BACKS, TOPS AND BOTTOMS WITH MAPLE PRINT INTERIOR.
3. WALL CABINETS: 1/2" PLYWOOD SIDES WITH MAPLE PRINT INTERIOR. 3/8" TOPS AND BOTTOMS WILL BE PARTICLE BOARD.  
BASE & VANITY CABINETS: 1/2" PLYWOOD TOEKICKS AND SIDES, AND 3/8" PLYWOOD BOTTOM FLOOR WITH MAPLE PRINT INTERIOR.  
PANTRY CABINETS: 1/2" PLYWOOD TOEKICKS AND SIDES, AND 3/8" PLYWOOD BOTTOM FLOOR WITH MAPLE PRINT INTERIOR.
4. 3/4" PARTICLE BOARD SHELVING WITH A MAPLE PRINT ON BOTH SIDES AND ONE EDGE.  
ALL SHELVES ARE ADJUSTABLE WITH BASE CABINETS HAVING 1/2" DEPTH SHELVES, SUPPORTED BY SHELF CLIPS.
5. DOOR STYLE  
PLEASE REFER TO THE DOOR STYLE PAGES 19-26 FOR ADDITIONAL INFORMATION.
6. ONE PIECE ADJUSTABLE HINGE.  
DOOR UPGRADE OPTION:  
1. ADJUSTABLE SOFT CLOSE HINGE
7. CABINET ENDS:  
1. ARCTIC COLOR - ENDS WILL BE CLOSLEY MATCHING PRINT TO ARCTIC COLOR  
2. ALL OTHER COLORS - ENDS WILL BE MAPLE PRINT (NOT MATCHING THE SELECTED FINISH COLOR)  
3. OPTIONAL ATTACHED FINISHED END SKINS MAY BE ADDED TO THE CABINET.
8. STANDARD FINISH CONSISTS OF NON WIPING STAIN, A COAT OF SELF SEALING CONVERSION VARNISH & A TOP COAT OF CONVERSION VARNISH. FINISH THICKNESS APPROXIMATELY 7 MIL. WET.
9. 3/4" HARDWOOD DRAWER FRONTS, PAINTED MAPLE WILL BE 3/4" HDF FRONTS.
10. SELF ADJUSTING EPOXY COATED 3/4" EXTENSION SIDE MOUNT DRAWER GUIDES.  
**TRACK UPGRADE OPTION:**  
1. UPGRADE TO A BLUM 7/8" EXTENSION UNDERMOUNT SOFT CLOSE TRACK  
(DOES NOT INCLUDE 5/8" SOLID HARDWOOD DOVETAIL DRAWER BOX)
11. DRAWER BOX - 1/2" RABBETED PLYWOOD DRAWER WITH 1/4" FLOOR, AND 3/4" EXTENSION SIDE MOUNT.  
**DRAWER UPGRADE OPTION:**  
1. 5/8" SOLID HARDWOOD DOVETAIL DRAWER BOX WITH BLUM 7/8" EXTENSION UNDERMOUNT SOFT CLOSE TRACK

**KCMA CERTIFIED  
MEETS KCMA ESP STANDARD  
C.A.R.B. PHASE II COMPLIANT**